

Patient report

Bio-Rad DATE: 06/09/2019
D-10 TIME: 05:05 PM
S/N: #DJ4I016123 Software version: 4.20-2
Sample ID: 10621626
Injection date 06/09/2019 04:51 PM
Injection #: 23 Method: HbA1c
Rack #: --- Rack position: 2

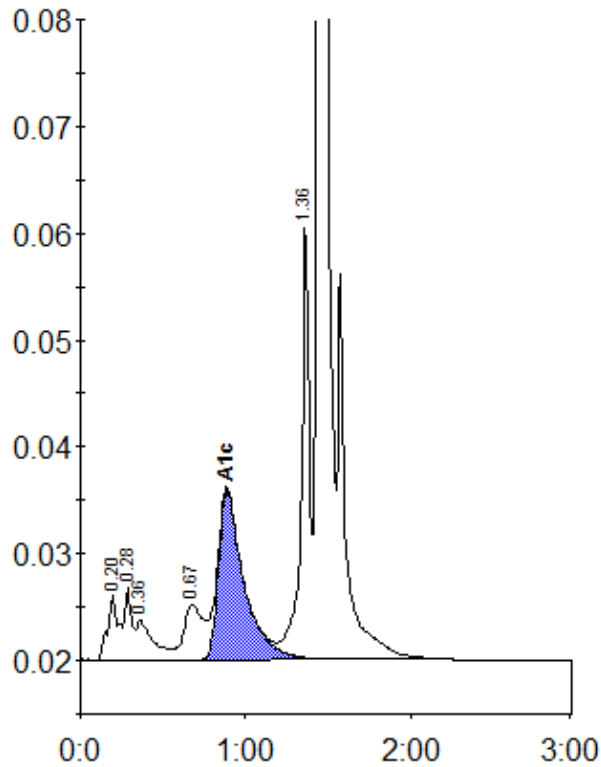

Peak table - ID: 10621626

Peak	R.time	Height	Area	Area %
A1a	0.20	6161	21956	1.1
A1b	0.28	6791	26349	1.3
Unknown	0.36	3777	26083	1.3
LA1c/CHb-1	0.67	5179	41191	2.1
A1c	0.89	15829	170387	11.6
P3	1.36	41536	139253	7.1
A0	1.44	496029	1527478	78.2
Total Area:		1952699		

Concentration:	%
A1c	11.6